

**FOUR DEAD**  
**LINDA VANGORDER**  
**7235 S. SOUTHDAL AVE**  
**BOISE, ID 83709**

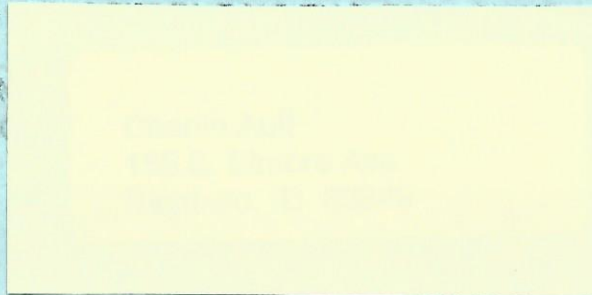

IDAHO STATE HORSESHOE PITCHERS' ASSOCIATION

# *FOUR DEAD*

VOL. IX NO 7. EDITOR LINDA VANGORDER  
(208) 562-0038

October , 1999

GET YOUR 2000 NHPA CARD TODAY  
MARGE CHAPIN, SECY-TREAS.  
952 LAVINA TWIN FALLS, ID 83301  
(208) 733-2156

**FOUR DEAD PAPER**

**NOTICE: PLEASE HAVE EVERYTHING THAT YOU WOULD LIKE TO  
THE PAPER IN BY THE MIDDLE OF FEB. THAT WAY I CAN HAVE  
METO GET THE 4 DEAD OUT BY THE MIDDLE OF MARCH**

**SECOND EDITION: TO ME NO LATER THAN JUNE 30, THAT WAY I CAN  
GET THE PAPER OUT BY THE MIDDLE OF JULY.**

**THIRD EDITION AND LAST FOR THE YEAR: WILL COME OUT IN OCTOBER,  
OR AS SOON AS I GET ALL THE INFORMATION FROM THE STATE AND  
THE OTHER TOURNAMENTS.**

**THANKS.**

Happy  
Halloween

Oct. 31

Note from the Editor:  
Sorry that it has taken me so long in getting this out, but I have been to Washington and am now going to Oregon, due to a family emergency. So this will not be a very long FOUR DEAD.

If you have anything that you would like to be put in the Spring Four Dead please send it to me by the end of February, that way I can see how big the first issue is going to be..

---

---

#### THE PRESIDENT'S MESSAGE

Well as the 1999 season closes I would like to take some time and reflect back on the year. The membership continues to slide downward over the 1998 season. Twin Falls tournament directors Harry and Marge Chapin come on strong for the association. There are not only two tournaments in their hometown but they have taken over the Jackpot tournaments. They also upgraded the newly installed courts and brought them up to spec.

Berle and Leona Riese may have run the last tournament in Fairfield as they appear to be stepping out of the tournament director's position. We do hope that somebody will step in and fill their shoes.

The Dave's Wood Works Open tournament held in July was a great success. Total prize money given away was Two Thousand and Five dollars. All pitchers's received money regardless of how they finished. I would again like to thank the following for their contributions: Gary Oppen (The Lube Center), Rick Rebman, Overland Lumber,

Pennzoil, James VanGorder, Judy pope, Handmade by Dorothy's and Jodie Nichols.

The World Tournament was held this year in Greenville, Ohio. Two pitchers, Gary Kollmann and Alma Clark represented Idaho. Gary finished 10<sup>th</sup> in his division while Alma finished 12<sup>th</sup> in his.

The 1999 State Doubles was held in Pocatello this year. Eighteen teams were present for three six-player double round robin schedules. After the first round had completed lunch was served followed by the second round. It was a great tournament and fun for all.

The 1999 State Singles tournament was held in Salmon with a lower than expected turnout. Only forty-five pitchers were present this year, which is the lowest turnout in many years. The championship division winner's included Linda VanGorder, Don Moser, and Charlie Ault.

The State meeting this year included a couple of positive changes. The first is that we will now have a single statewide handicap system to use for any tournament that is to be handicapped. The DUTCH handicap (which is the percentage spread only) will be used throughout out the state. The next change was the implementing of a voting ballot. Jim Price made the motion for this and I think Jim out to be commended for this. I am sure this will prove to be very beneficial. The voting ballot will be sent out in the first 4-dead issue of the year 2000.

There was also news presented from Don Heidt that the new pitching complex in

Kellogg will be ready to host tournaments next year. I also have been shown pictures of the modified courts in Coeur d' Alene.

We had only one officer change this year, which was the First Vice Presidents position. Al Lee has been elected to that position (I'll try and keep him active). I would also like to thank Jim Price for his time and contributions during the last two years.

The tournament director of the year award went to a very active couple in our sport. They were very deserving of the award and I would again like to thank them for all they have done with our sport this last year. A congratulation again goes out to Harry and Marge Chapin.

In closing I would like to thank all the tournament directors and the people that have helped them out through the year for a successful season. May all of you be blessed in the New Year?

Good Pitchen,  
David Spears,  
I.S.H.P.A. president  
++++  
Message from Don Heidt:

Silver Valley Horseshoes:  
One of the items in a 1997 decision by the Kellogg City Council to upgrade and improve Memorial City Park in Kellogg, was to move the Horseshoe Courts to a newly created Greenbelt area where the railroad tracks formerly laid.

The Silver Valley Horseshoe Club (SVHC) started league play on the existing courts in Kellogg, then moved the Wednesday evening league to Pinehurst where the four

permanent courts and two temporary courts fulfilled the needs to complete league play.

The 14<sup>th</sup> annual Silver Valley Classic was held at Coeur d' Alene's Winton Park for 1997. A low number of participants entered that year.

1998 saw the start of new horseshoe courts in the greenbelt and grants were applied for to build a director building and fence the court area. League play for 1998, was again held in Pinehurst, no tournaments were held.

1999 saw the completion of concrete work for twenty courts that included 30-foot platforms in the new Greenbelt area by the City of Kellogg.

A club decision was made not to use the new courts until all landscaping was completed, so 1999-league play was held in Pinehurst and no 99 tournaments. The grant dollars were able to build a directors building shell and place a chain link fence around the area.

As funds can be obtained in the future the completion of restroom facilities in the directors building would be in line.

The area is still in need of some additional landscaping and grass, which the City of Kellogg indicates they will complete.

The SVHC is alive and well and plans to hold the Stormin Norman powwow and Silver Valley Classic are on line for 2000.

Plan to attend!!!!

Respectfully yours,

IDAHO FALLS CLASSIC

SANCTIONED TOURNAMENT NUMBER 08-99-006  
06/26/99

	CLASS A	-	CLASS A	W-L	H/G	Rs	S/P	PERCENT
1st #	CHARLES AULT .....	ID	80120	7-1	58.00%	199	400	49.75%
2nd	JAMES SWEITZER .....	ID		6-2	64.00%	211	400	52.75%
3rd	DON MOSER .....	ID	80056	5-2	66.00%	178	350	50.85%
4th *	LYNN JOHNS .....	UT	90043	3-4	58.00%	155	350	44.28%
5th *	CHESTER WHITWORTH .....	ID	80131	3-4	48.00%	124	350	35.42%
6th *	DOUG PALMER .....	ID	80049	3-4	40.00%	119	350	34.00%
7th	ALLEN LEE .....	ID	80040	2-5	44.00%	115	350	32.85%
8th	JIM PRICE .....	ID	80046	0-7	40.00%	104	350	29.71%

	CLASS A	-	CLASS B	W-L	H/G	Rs	S/P	PERCENT
1st	LEON JOHNSON .....	ID	80181	7-0	46.00%	131	354	37.00%
2nd *	RUTH ANDERSON .....	ID	80024	5-2	42.00%	125	350	35.71%
3rd *	LYNN JOHNSON .....	ID	80124	5-2	40.00%	116	350	33.14%
4th **	DEAN VALENTINE .....	ID	80232	4-3	46.00%	125	354	35.31%
5th **	LEWIS BROCK .....	ID	80150	4-3	36.00%	109	358	30.44%
6th	VERN TIESZEN .....	ID	80036	2-5	42.00%	89	350	25.42%
7th	STEVE GRATZER .....	ID	80207	1-6	46.00%	107	350	30.57%
8th	BOB ZAUSCH .....	ID	80126	0-7	28.00%	79	350	22.57%

	CLASS A	-	CLASS C	W-L	H/G	Rs	S/P	PERCENT
1st	RON LLOYD .....	ID	80081	6-0	36.00%	89	300	29.66%
2nd *	DUANE ARCHIBALD .....	UT	90042	4-2	32.00%	79	300	26.33%
3rd *	DAVID BENCH .....	ID		4-2	28.00%	48	300	16.00%
4th	BILL MCAUGHEY .....	ID	80191	3-3	26.00%	66	300	22.00%
5th **	JOHN WARREN .....	ID	80037	2-4	30.00%	74	300	24.66%
6th **	TIM SEWARD .....	ID	80038	2-4	28.00%	69	300	23.00%
7th	BRYAN OSWALD .....	ID		0-6	12.00%	15	300	5.00%

(# INDICATES A PLAYOFF FOR 1st PLACE - MATCHED SETS OF STARS DENOTE TIES)

C.D.A. OPEN COEUR D ALENE

SANCTIONED TOURNAMENT NUMBER 08-99-009  
07/11/99

	40' CLASSES	-	CLASS A	W-L	H/G	Rs	S/P	PERCENT
2nd Tie	JOE WOLF .....	WA	10143	4-1	57.90%	121	222	54.50%
3rd	DARRELL BECKWORTH .....	WA	115071	3-2	52.00%	123	280	43.92%
5th **	VEY ALLEN .....	WA	10132	1-4	42.40%	103	254	40.55%
6th **	VIC MAGNUS .....	WA	10235	1-4	40.40%	57	216	26.38%

	40' CLASSES	-	CLASS B	W-L	H/G	Rs	S/P	PERCENT
2nd ***	BUSTER SCHACK .....	WA		6-1	43.20%	98	288	34.02%
3rd **	HOLLIS MORRIS .....	WA	10192	4-3	47.60%	122	328	37.19%
6th ***	HANS RASSMUSS .....	WA	10109	3-4	37.50%	99	334	29.64%
7th	LEE LUCHSINGER .....	WA		2-5	30.30%	98	342	28.65%

	40' CLASSES	-	CLASS C	W-L	H/G	Rs	S/P	PERCENT
5th **	CHRIS WORTH .....	WA	10208	3-4	29.70%	57	330	17.27%
6th **	MILLARD EDWARDS .....	WA	10257	3-4	20.70%	47	368	12.77%
7th	CAROL MAGNUS .....	WA		1-6	7.50%	12	300	4.00%

(# INDICATES A PLAYOFF FOR 1st PLACE - MATCHED SETS OF STARS DENOTE TIES)

J U N I O R S		-	CLASS A	W-L	H/G	Rs	S/P	PERCENT
1st	WAYLON THOMAS	ID	80101	4-0	26.00%	44	200	22.00%
2nd	CHELSIE SPEARS	ID	80004	0-4	8.00%	12	200	6.00%
CLASS A 30'		-	CLASS A	W-L	H/G	Rs	S/P	PERCENT
1st	CLARENCE WEBB	ID	80063	7-1	80.00%	219	320	68.43%
2nd	DON MOSER	ID	80056	6-2	87.50%	221	320	69.06%
3rd	BONNIE SCHUSTER	OR		4-4	67.50%	181	320	56.56%
4th	RALPH WARTHEN	ID	80015	2-6	52.50%	143	320	44.68%
5th	LINDA VANGORDER	ID	80093	1-7	55.00%	143	320	44.68%
CLASS A 30'		-	CLASS B	W-L	H/G	Rs	S/P	PERCENT
1st	LEON JOHNSON	ID	80181	6-1	62.00%	161	350	46.00%
2nd *	SOFIA CORN	ID	80052	5-2	62.00%	141	350	40.28%
3rd *	DEAN VALENTINE	ID	80232	5-2	46.00%	124	350	35.42%
4th **	LINDA PICKERING	ID	80075	4-3	52.00%	138	350	39.42%
5th **	KEITH LEWIS	ID	80233	4-3	44.00%	122	350	34.85%
6th	DON MANWILL	ID	80105	3-4	50.00%	138	350	39.42%
7th	VIRGINIA MANWILL	ID	80106	1-6	46.00%	104	350	29.71%
8th	DEBBIE VULK	ID		0-7	28.00%	84	350	24.00%
CLASS A		-	CLASS A	W-L	H/G	Rs	S/P	PERCENT
1st	CLYDE MARQUEZ	ID	80111	6-1	65.00%	155	298	52.01%
2nd	GARY OPPER	ID	80249	5-2	67.85%	149	316	47.15%
3rd *	WILLIAM RUST	ID	80118	4-3	68.75%	147	308	47.72%
4th *	JESSE LYDA	ID	80018	4-3	50.00%	139	340	40.88%
5th *	DAVID SPEARS	ID	80042	4-3	50.00%	131	334	39.22%
6th	GARY KOLLMANN	ID	80086	3-4	58.82%	151	316	47.78%
7th	BOB RILEY	ID	80227	2-5	41.66%	126	334	37.72%
8th	CHESTER WHITWORTH	ID	80131	0-7	27.50%	53	254	20.86%
CLASS A		-	CLASS B	W-L	H/G	Rs	S/P	PERCENT
1st	GEORGE SASZ	ID	80051	6-1	45.00%	133	344	38.66%
2nd	LARRY TARR	ID	80005	5-2	53.00%	114	314	36.30%
3rd	TOM GOSS	ID	80259	4-3	35.18%	118	386	30.56%
4th *	ALLEN LEE	ID	80040	3-4	46.15%	103	322	31.98%
5th *	GEORGE SCHUSTER	OR		3-4	41.66%	110	350	31.42%
6th **	RICHARD PECK	ID	80053	3-4	53.30%	98	326	30.06%
7th **	RODNEY PICKERING	ID	80196	2-5	50.00%	128	368	34.78%
8th **	CON MOSER	ID	80115	2-5	33.87%	95	342	27.77%
CLASS A		-	CLASS C	W-L	H/G	Rs	S/P	PERCENT
1st	CHARLIE MARQUEZ	ID	80112	8-2	45.00%	138	404	34.15%
2nd	WARREN GLAHN	ID	80057	7-3	57.50%	152	400	38.00%
3rd *	GENE TARR	ID	80116	6-4	42.50%	124	404	30.69%
4th *	TRAVIS PICKERING	ID	80110	6-4	45.00%	114	400	28.50%
5th	JOHN WARREN	ID	80037	3-7	35.00%	98	404	24.25%
6th	CLIFFORD HOLCOMB	ID	80006	0-10	30.00%	130	404	32.17%
CLASS A		-	CLASS D	W-L	H/G	Rs	S/P	PERCENT
1st #	BILL MCAUGHEY	ID	80191	7-2	27.50%	84	360	23.33%
2nd	TODD GOSS	ID	80107	6-3	35.00%	92	364	25.27%
3rd	JAMES VANGORDER	ID	80094	4-4	27.50%	54	320	16.87%
4th	RON WILLIS	ID	80199	3-5	30.00%	65	320	20.31%
5th	HENRY REID	ID	80016	1-7	27.50%	54	324	16.66%

(# INDICATES A PLAYOFF FOR 1st PLACE - MATCHED SETS OF STARS DENOTE TIES)

SANCTIONED TOURNAMENT NUMBER 08-99-008  
07/11/99

	CLASS A	-	CLASS A	W-L	H/G	Rs	S/P	PERCENT
1st	DON MOSER .....	ID	80056	6-1	72.50%	214	340	62.94%
2nd *	CLARENCE WEBB .....	ID	80063	5-2	71.05%	210	342	61.40%
3rd *	CLYDE MARQUEZ .....	ID	80111	5-2	63.00%	175	332	52.71%
4th **	GARY OPPER .....	ID	80249	4-3	64.58%	191	332	57.53%
5th **	GARY KOLLMANN .....	ID	80086	4-3	64.81%	169	316	53.48%
6th ***	WILLIAM RUST .....	ID	80118	2-5	75.00%	172	324	53.08%
7th ***	JESSE LYDA .....	ID	80018	2-5	47.90%	124	314	39.49%
8th	JOE CAMPBELL .....	ID	80014	0-7	45.23%	105	280	37.50%

	CLASS A	-	CLASS B	W-L	H/G	Rs	S/P	PERCENT
1st #	DEAN VALENTINE .....	ID	80232	7-1	55.26%	173	394	43.90%
2nd	SOFIA CORN .....	ID	80052	6-2	59.09%	170	432	39.35%
3rd	DAVID SPEARS .....	ID	80042	4-3	52.00%	145	358	40.50%
4th *	CHESTER WHITWORTH ....	ID	80131	3-4	40.74%	133	374	35.56%
5th *	TOM GOSS .....	ID	80259	3-4	43.18%	119	338	35.20%
6th *	KEITH LEWIS .....	ID	80233	3-4	44.44%	119	340	35.00%
7th	GEORGE SASZ .....	ID	80051	2-5	50.00%	142	374	37.96%
8th	RICHARD PECK .....	ID	80053	1-6	40.90%	128	360	35.55%

	CLASS A	-	CLASS C	W-L	H/G	Rs	S/P	PERCENT
1st	JOHN WARREN .....	ID	80037	6-1	38.00%	107	350	30.57%
2nd	RODNEY PICKERING .....	ID	80196	5-2	46.00%	118	350	33.71%
3rd *	LEON JOHNSON .....	ID	80181	4-3	44.00%	126	350	36.00%
4th *	CHARLIE MARQUEZ .....	ID	80112	4-3	40.00%	99	350	28.28%
5th *	RON WILLIS .....	ID	80199	4-3	38.00%	92	350	26.28%
6th	GENE TARR .....	ID	80116	3-4	36.00%	89	350	25.42%
7th **	WARREN GLAHN .....	ID	80057	1-6	38.00%	73	350	20.85%
8th **	DEBBIE VULK .....	ID		1-6	26.00%	65	350	18.57%

	CLASS A	-	CLASS D	W-L	H/G	Rs	S/P	PERCENT
1st #	TODD GOSS .....	ID	80107	5-2	28.00%	76	350	21.71%
2nd	JAMES VANGORDER .....	ID	80094	4-3	32.00%	66	350	18.85%
3rd *	BILL MCAUGHEY .....	ID	80191	3-3	30.00%	76	300	25.33%
4th *	CLIFFORD HOLCOMB .....	ID	80006	3-3	30.00%	62	300	20.66%
5th *	RANDY OLSON .....	ID		3-3	22.00%	39	300	13.00%
6th **	HENRY REID .....	ID	80016	2-4	18.00%	46	300	15.33%
7th **	JIM COBA .....	ID	80039	2-4	20.00%	40	300	13.33%

(# INDICATES A PLAYOFF FOR 1st PLACE - MATCHED SETS OF STARS DENOTE TIES)

SALMON OPEN SALMON

SANCTIONED TOURNAMENT NUMBER 08-99-010  
07/17/99

		40 FOOT PITCHERS		-	CLASS A	W-L	H/G	Rs	S/P	PERCENT
1st #	GARY KOLLMANN	.....	ID	80086	5-1	70.00%	180	300	60.00	
2nd	DON MOSER	.....	ID	80056	4-2	74.00%	179	300	59.66	
3rd *	HOWARD HOMME	.....	ID	80137	3-2	70.00%	151	250	60.40	
4th *	DAVID SPEARS	.....	ID	80042	3-2	62.00%	122	250	48.80	
5th	JAMES SWEITZER	.....	ID		1-4	64.00%	134	250	53.60	
6th	GARY OPPER	.....	ID	80249	0-5	58.00%	110	250	44.00	

		40 FOOT PITCHERS		-	CLASS B	W-L	H/G	Rs	S/P	PERCENT
1st	NICK PIVA	.....	ID	80125	7-0	58.00%	163	350	46.57	
2nd	LEON JOHNSON	.....	ID	80181	6-1	60.00%	173	350	49.42	
3rd	DEAN VALENTINE	.....	ID	80232	5-2	46.00%	143	350	40.85	
4th *	LEWIS BROCK	.....	ID	80150	3-4	40.00%	121	350	34.57	
5th *	DOUG PALMER	.....	ID	80049	3-4	38.00%	120	350	34.28	
6th **	GARY CURTIS	.....	ID	80200	2-5	30.00%	91	350	26.00	
7th **	LYNN JOHNSON	.....	ID	80124	2-5	34.00%	88	350	25.14	
8th	VINCE TRACY	.....	ID	80153	0-7	40.00%	89	350	25.42	

		40 FOOT PITCHERS		-	CLASS C	W-L	H/G	Rs	S/P	PERCENT
1st	KEN JOHNSON	.....	ID	80082	6-0	38.00%	83	300	27.66	
2nd *	TIM SEWARD	.....	ID	80038	4-2	32.00%	70	300	23.33	
3rd *	HENRY REID	.....	ID	80016	4-2	26.00%	55	300	18.33	
4th	LOTTIE FRANKLIN	.....	ID	80080	3-3	28.00%	64	300	21.33	
5th **	VERN TIESZEN	.....	ID	80036	2-4	30.00%	74	300	24.66	
6th **	BUTCH JOHNSON	.....	ID		2-4	28.00%	44	300	14.66	
7th	HENERY REYNOLDS	.....	ID	80146	0-6	16.00%	32	300	10.66	

(# INDICATES A PLAYOFF FOR 1st PLACE - MATCHED SETS OF STARS DENOTE TIES)

CHALLIS OPEN CHALLIS

SANCTIONED TOURNAMENT NUMBER 08-99-011  
07/18/99

		40 FOOT PITCHERS		-	CLASS A	W-L	H/G	Rs	S/P	PERCENT
1st #	HOWARD HOMME	.....	ID	80137	6-1	76.00%	209	350	59.71	
2nd *	DON MOSER	.....	ID	80056	4-2	72.00%	183	304	60.19	
3rd *	JAMES SWEITZER	.....	ID		4-2	58.00%	152	300	50.66	
4th **	GARY KOLLMANN	.....	ID	80086	1-4	62.00%	129	254	50.78	
5th **	GARY OPPER	.....	ID	80249	1-4	62.00%	125	250	50.00	
6th **	DAVID SPEARS	.....	ID	80042	1-4	50.00%	120	250	48.00	

		40 FOOT PITCHERS		-	CLASS B	W-L	H/G	Rs	S/P	PERCENT
1st #	LEON JOHNSON	.....	ID	80181	5-1	58.00%	145	300	48.33	
2nd	LYNN JOHNSON	.....	ID	80124	4-2	52.00%	113	300	37.66	
3rd *	DEAN VALENTINE	.....	ID	80232	3-2	48.00%	103	250	41.20	
4th *	DOUG PALMER	.....	ID	80049	3-2	56.00%	92	250	36.80	
5th	STEVE GRATZER	.....	ID	80207	1-4	40.00%	89	250	35.60	
6th	GARY CURTIS	.....	ID	80200	0-5	34.00%	58	250	23.20	

		40 FOOT PITCHERS		-	CLASS C	W-L	H/G	Rs	S/P	PERCENT
1st	JOHN WARREN	.....	ID	80037	6-0	42.00%	95	300	31.66	
2nd	KEN JOHNSON	.....	ID	80082	5-1	32.00%	76	300	25.33	
3rd *	VERN TIESZEN	.....	ID	80036	3-3	38.00%	74	300	24.66	
4th *	LOTTIE FRANKLIN	.....	ID	80080	3-3	38.00%	56	300	18.66	
5th	BUTCH JOHNSON	.....	ID		2-4	32.00%	79	300	26.00	
6th **	HENRY REID	.....	ID	80016	1-5	38.00%	72	300	24.00	
7th **	TIM SEWARD	.....	ID	80038	1-5	24.00%	56	300	18.66	

(# INDICATES A PLAYOFF FOR 1st PLACE - MATCHED SETS OF STARS DENOTE TIES)

RALPH WARTHEN CLASSIC CALDWELL

SANCTIONED TOURNAMENT NUMBER 08-99-013  
07/31/99

	COMBINED	-	CLASS A	W-L	H/G	Rs	S/P	PERCENT
1st	CLARENCE WEBB	ID	80063	7-0	90.00%	264	350	75.42%
2nd	LINDA VANGORDER	ID	80093	5-2	64.00%	193	350	55.14%
3rd *	RALPH WARTHEN	ID	80015	4-3	50.00%	163	350	46.57%
4th *	BOB RILEY	ID	80227	4-3	50.00%	144	350	41.14%
5th	GARY OPPER	ID	80249	3-4	58.00%	181	350	51.71%
6th **	JOE CAMPBELL	ID	80014	2-5	52.00%	141	350	40.28%
7th **	DAVID SPEARS	ID	80042	2-5	44.00%	140	350	40.00%
8th	SOFIA CORN	ID	80052	1-6	42.00%	138	350	39.42%

	COMBINED	-	CLASS B	W-L	H/G	Rs	S/P	PERCENT
1st	NICK PIVA	ID	80125	5-1	50.00%	128	300	42.66%
2nd *	GEORGE SASZ	ID	80051	4-2	54.00%	127	300	42.33%
3rd *	RICHARD PECK	ID	80053	4-2	48.00%	119	300	39.66%
4th	DEAN VALENTINE	ID	80232	3-3	46.00%	124	300	41.33%
5th **	TOM GOSS	ID	80259	2-4	48.00%	117	300	39.00%
6th **	DON MANWILL	ID	80105	2-4	46.00%	114	300	38.00%
7th	LARRY TARR	ID	80005	1-5	42.00%	98	300	32.66%

	COMBINED	-	CLASS C	W-L	H/G	Rs	S/P	PERCENT
1st	VIRGINIA MANWILL	ID	80106	4-1	38.00%	82	250	32.80%
2nd *	RODNEY PICKERING	ID	80196	3-2	52.00%	112	250	44.80%
3rd *	LINDA PICKERING	ID	80075	3-2	54.00%	100	250	40.00%
4th *	ALLEN LEE	ID	80040	3-2	42.00%	93	250	37.20%
5th	GENE TARR	ID	80116	2-3	32.00%	74	250	29.60%
6th	TRAVIS PICKERING	ID	80110	0-5	24.00%	49	250	19.60%

	COMBINED	-	CLASS D	W-L	H/G	Rs	S/P	PERCENT
1st #	VINCE TRACY	ID	80153	7-2	38.00%	124	450	27.55%
2nd	JAMES VANGORDER	ID	80094	6-3	26.00%	93	450	20.66%
3rd *	JAKE HUSTON	ID	80032	3-5	24.00%	83	400	20.75%
4th *	CLIFFORD HOLCOMB	ID	80006	3-5	24.00%	74	400	18.50%
5th	JIM SANER	ID	80136	2-6	26.00%	66	400	16.50%

(# INDICATES A PLAYOFF FOR 1st PLACE - MATCHED SETS OF STARS DENOTE TIES)

POCATELLO OPEN

SANCTIONED TOURNAMENT NUMBER 08-99-018  
08/07/99

	40' PITCHERS	-	CLASS A	W-L	H/G	Rs	S/P	PERCENT
1st	DON MOSER	ID	80056	4-0	60.00%	117	200	58.50%
2nd	CHESTER WHITWORTH	ID	80131	3-1	44.00%	81	200	40.50%
3rd	DOUG PALMER	ID	80049	2-2	48.00%	65	200	32.50%
4th	MONT LEWIS	ID	80180	1-3	52.00%	79	200	39.50%
5th	JIM PRICE	ID	80046	0-4	38.00%	60	200	30.00%

	40' PITCHERS	-	CLASS B	W-L	H/G	Rs	S/P	PERCENT
1st	KEITH LEWIS	ID	80233	3-1	36.00%	59	200	29.50%
2nd *	BOB ZAUSCH	ID	80126	2-2	36.00%	62	200	31.00%
3rd *	KEN BIANEZ	ID	80099	2-2	30.00%	58	200	29.00%
4th *	EDMUND W GEORGE	ID	80170	2-2	36.00%	57	200	28.50%
5th	LEWIS BROCK	ID	80150	1-3	38.00%	59	200	29.50%

	40' PITCHERS	-	CLASS C	W-L	H/G	Rs	S/P	PERCENT
1st	PAUL REEVES	ID	80072	4-0	22.00%	40	200	20.00%
2nd	LYNN STAYNER	ID		3-1	36.00%	50	200	25.00%
3rd	CRAIG YOUNG	ID		2-2	24.00%	41	200	20.50%
4th	JOHN DEMAREE	ID		1-3	27.80%	39	204	19.11%
5th	KERRY OTTESON	ID		0-4	27.80%	29	204	14.21%

(\* INDICATES A PLAYOFF FOR 1st PLACE - MATCHED SETS OF STARS DENOTE TIES)

SANCTIONED TOURNAMENT NUMBER 08-99-019  
08/08/99

C O M B I N E D - CLASS A				W-L	H/G	Rs	S/P	PERCENT
1st		DON MOSER .....	ID 80056	4-0	78.00%	140	200	70.00%
2nd *		JIM PRICE .....	ID 80046	2-2	46.00%	64	200	32.00%
3rd *		CHESTER WHITWORTH ....	ID 80131	2-2	36.00%	61	200	30.50%
4th **		MONT LEWIS .....	ID 80180	1-3	46.00%	81	200	40.50%
5th **		LEWIS BROCK .....	ID 80150	1-3	36.00%	52	200	26.00%

C O M B I N E D - CLASS B				W-L	H/G	Rs	S/P	PERCENT
1st Tie		KEN BIANEZ .....	ID 80099	3-1	34.00%	55	200	27.50%
2nd Tie		PAUL REEVES .....	ID 80072	3-1	25.93%	46	204	22.54%
3rd		KEITH LEWIS .....	ID 80233	2-2	36.00%	58	204	28.43%
4th **		BOB ZAUSCH .....	ID 80126	1-3	26.00%	43	200	21.50%
5th **		EDMUND W GEORGE .....	ID 80170	1-3	34.00%	38	200	19.00%

C O M B I N E D - CLASS C				W-L	H/G	Rs	S/P	PERCENT
1st		LYNN STAYNER .....	ID	4-0	26.00%	45	200	22.50%
2nd		CRAIG YOUNG .....	ID	3-1	32.00%	45	200	22.50%
3rd		BILL MCAUGHEY .....	ID 80191	2-2	34.00%	53	200	26.50%
4th		KERRY OTTESON .....	ID	1-3	16.00%	24	200	12.00%
5th		JOHN DEMAREE .....	ID	0-4	24.00%	31	200	15.50%

(# INDICATES A PLAYOFF FOR 1st PLACE - MATCHED SETS OF STARS DENOTE TIES)

NORTHWEST championship  
YAKIMA, WA  
SEPT. 17 & 18, 99

A-CLASS 40'	W/L	H/G	PERCENT
5 <sup>TH</sup> GARY OPPER	7/4	65.62%	54.05%
9 <sup>TH</sup> GARY KOLLMANN	4/7	62.50%	49.23%
B-CLASS 40'			
3 <sup>RD</sup> BILL RUST	8/3	70.00%	51.33%
5 <sup>TH</sup> JESSE LYDA	6/5	58.69%	46.00%
6 <sup>TH</sup> DAVID SPEARS	5/6	57.14%	48.69%
11 <sup>TH</sup> CLIFF AMSBAUGH	3/8	60.00%	39.89%
D-CLASS 40'			
6 <sup>TH</sup> RODNEY PICKERING	3/4	37.50%	29.21%
E-CLASS 40'			
1 <sup>ST</sup> OTTO BRENNECKE	6/1	47.05%	37.41%
4 <sup>TH</sup> MIKE ZAHN	4/3	42.10%	28.57%
F-CLASS 40'			
1 <sup>ST</sup> TIM STEPHENS	6/1	40.90%	33.23%

CLASS A 40		CLASS A (40 Points)		W-L	H/G	Rs	S/P	PERCENT
1st		CHARLES AULT	ID 80120	7-1	65.78%	222	396	56.06%
2nd	*	GARY KOLLMANN	ID 80086	6-2	61.36%	254	480	52.91%
3rd	*	GARY OPPER	ID 80249	6-2	58.00%	235	446	52.69%
4th	*	CLYDE MARQUEZ	ID 80111	6-2	58.69%	201	408	49.26%
5th	**	BOB RILEY	ID 80227	3-5	52.38%	178	414	42.99%
6th	**	JESSE LYDA	ID 80018	3-5	51.85%	163	394	41.37%
7th	***	HARRY CHAPIN	ID 80134	2-6	60.52%	179	372	48.11%
8th	***	DAVID SPEARS	ID 80042	2-6	55.55%	143	344	41.56%
9th		JOE CAMPBELL	ID 80014	1-7	48.14%	177	422	41.94%

CLASS A 40		CLASS B (50 Shoes)		W-L	H/G	Rs	S/P	PERCENT
1st	#	JERRY BENGTSON	ID 80033	7-1	50.00%	176	400	44.00%
2nd		NICK PIVA	ID 80125	6-2	54.00%	190	400	47.50%
3rd	*	DOUG PALMER	ID 80049	3-4	44.00%	138	350	39.42%
4th	*	TOM GOSS	ID 80259	3-4	48.00%	134	354	37.85%
5th	*	RODNEY PICKERING	ID 80196	3-4	46.00%	124	354	35.02%
6th	*	JIM PRICE	ID 80046	3-4	34.00%	110	350	31.42%
7th	**	ALLEN LEE	ID 80040	2-5	46.00%	120	350	34.28%
8th	**	CHESTER WHITWORTH	ID 80131	2-5	44.00%	108	350	30.85%

CLASS A 40		CLASS C (50 Points)		W-L	H/G	Rs	S/P	PERCENT
1st	#	CHARLIE MARQUEZ	ID 80112	6-2	42.00%	131	404	32.42%
2nd		BOB ZAUSCH	ID 80126	5-3	38.00%	111	400	27.75%
3rd	*	STEVE GRATZER	ID 80207	4-3	44.00%	96	350	27.42%
4th	*	GARY CURTIS	ID 80200	4-3	40.00%	95	350	27.14%
5th	**	GENE TARR	ID 80116	3-4	40.00%	111	350	31.71%
6th	**	BILL MCAUGHEY	ID 80191	3-4	42.00%	107	350	30.57%
7th	**	WARREN GLAHN	ID 80057	3-4	42.00%	105	350	30.00%
8th		JOHN WARREN	ID 80037	1-6	30.00%	86	354	24.29%

CLASS A 40		CLASS D (50 Shoes)		W-L	H/G	Rs	S/P	PERCENT
1st		KEN BIANEZ	ID 80099	5-1	38.00%	82	300	27.33%
2nd	*	TIM SEWARD	ID 80038	4-2	46.00%	92	300	30.66%
3rd	*	VINCE TRACY	ID 80153	4-2	40.00%	73	300	24.33%
4th	**	RON WILLIS	ID 80199	3-3	34.00%	74	300	24.66%
5th	**	BUTCH JOHNSON	ID 80142	3-3	28.00%	60	300	20.00%
6th		TODD GOSS	ID 80107	2-4	36.00%	72	300	24.00%
7th		HENRY REID	ID 80016	0-6	24.00%	47	300	15.66%

SPECIAL DIVISION A				CLASS A (50 Shoes)				
				W-L	H/G	Rs	S/P	PERCENT
1st	#A	DON MOSER	ID 80056	7-0	78.00%	241	350	68.85%
1st	2nd	B DEAN VALENTINE	ID 80232	5-2	54.00%	147	350	42.00%
2nd	3rd	B LEON JOHNSON	ID 80181	4-3	62.00%	150	350	42.85%
3rd	4th	*B DON MANWILL	ID 80105	1-6	28.00%	89	350	25.42%
1st	5th	C KEITH LEWIS	ID 80233	4-4	34.00%	103	350	29.42%
2nd	6th	C ALMA CLARK	ID 80192	5-3	54.00%	134	350	38.28%
2nd	7th	C LYNN JOHNSON	ID 80124	2-5	48.00%	93	350	26.57%
4th	8th	*C VERN TIESZEN	ID 80036	1-6	34.00%	92	350	26.28%

SPECIAL DIVISION B				Women (50 S)				
				W-L	H/G	Rs	S/P	PERCENT
1st	- A	LINDA VANGORDER	ID 80093	8-0	50.00%	178	400	44.50%
1st	2nd	- B SOFIA CORN	ID 80052	6-2	38.00%	118	400	29.50%
2nd	3rd	B VIRGINIA MANWILL	ID 80106	3-5	36.00%	99	400	24.75%
1st	4th	C LOTTIE FRANKLIN	ID 80080	2-6	44.00%	100	400	25.00%
2nd	5th	C DEBBIE VULK	ID 80138	1-7	28.00%	83	400	20.75%

(# INDICATES A PLAYOFF FOR 1st PLACE - MATCHED SETS OF STARS DENOTE TIES)

EASTERN IDAHO STATE FAIR  
SEPT. 9, 1999

Tournament Director : DON MOSER

WHITE 8 TEAMS:

- 1<sup>ST</sup> DON MOSER AND JOHN WARREN
- 2<sup>ND</sup> DEAN VALENTINE AND RICHARD LLOYD
- 3<sup>RD</sup> CARLOS NIELSON AND WAYNE GEORGE

RED 7 TEAMS:

- 1<sup>ST</sup> LUVERN TIESSEN AND RON LLOYD
- 2<sup>ND</sup> BILL MCAUGHERY AND STEVE GRATZER
- 3<sup>RD</sup> RUTH ANDERSON AND ROBBIE STEFFLER

ALL WINNERS WERE STATE MEMBERS EXCEPT CALOS NIELSON AND  
ROBBIE STEFFLER.

IT WAS A GREAT TOURNAMENT WITH A FAIR CROWD OF SPECTATORS. I  
THANK EACH OF YOU FOR YOUR PARTICIPATION.